

Planning Application LCC/2020/0006

**Retention and continuation of use of Elswick
Generating Station and electricity generation for a
further five years including installation of new
generation unit.**

**Elswick Generation Station off Roseacre Road,
Elswick**

Planning Application LCC/2020/006 - Location Plan

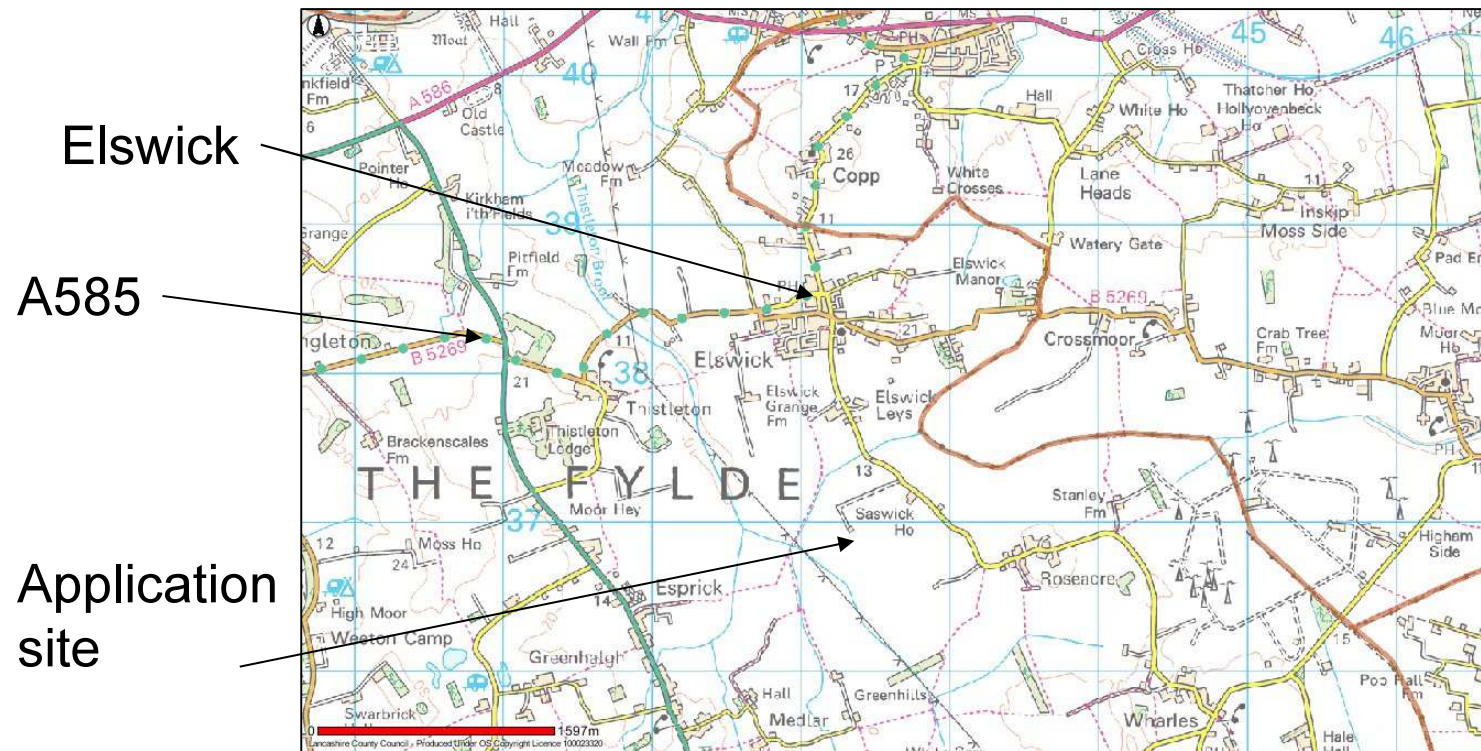

Planning Application LCC/2020/006

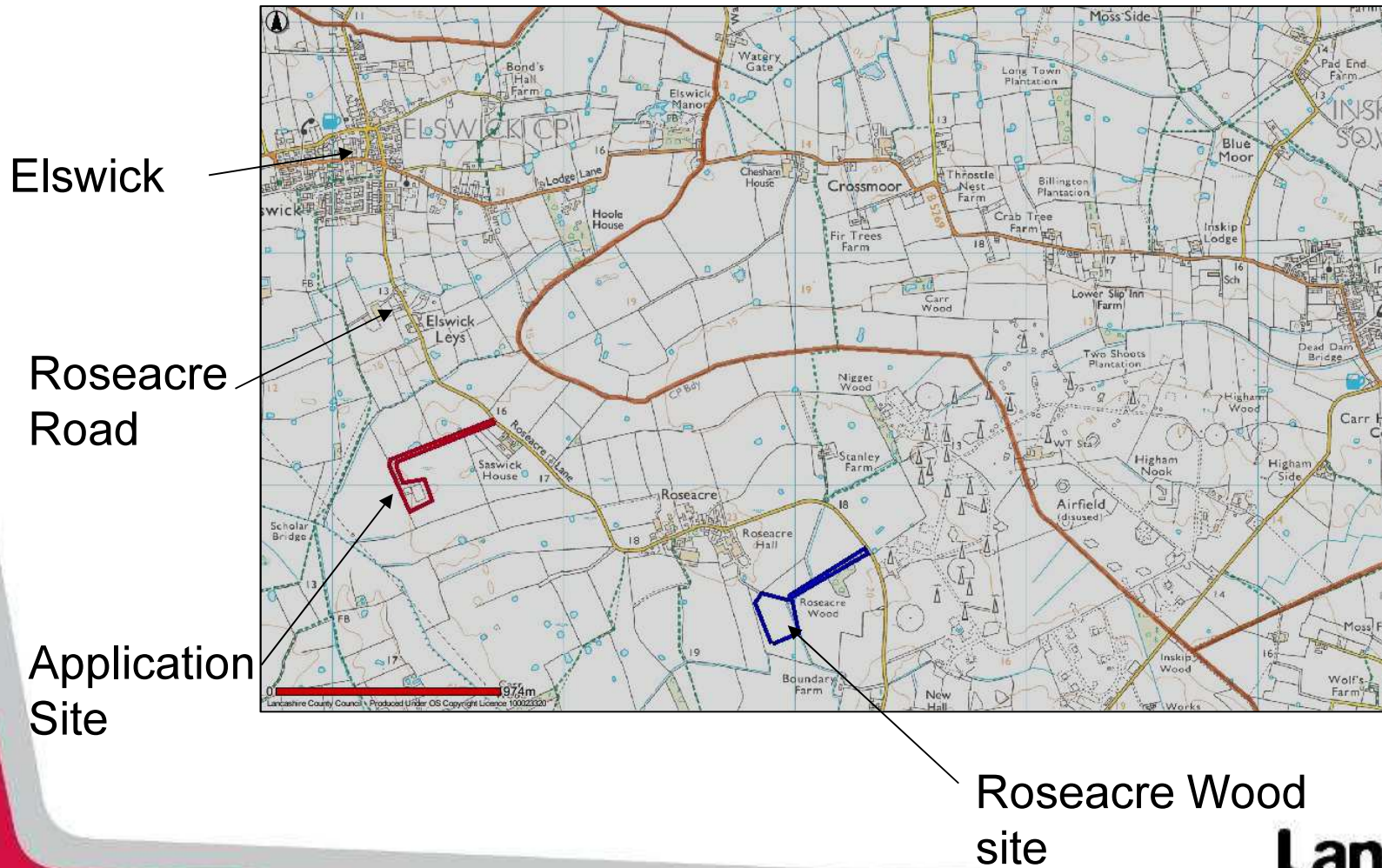

Planning Application LCC/2020/006 – Air Photograph



Planning application LCC/2020/006 – Cross section through local geology

Elswick No.1 well

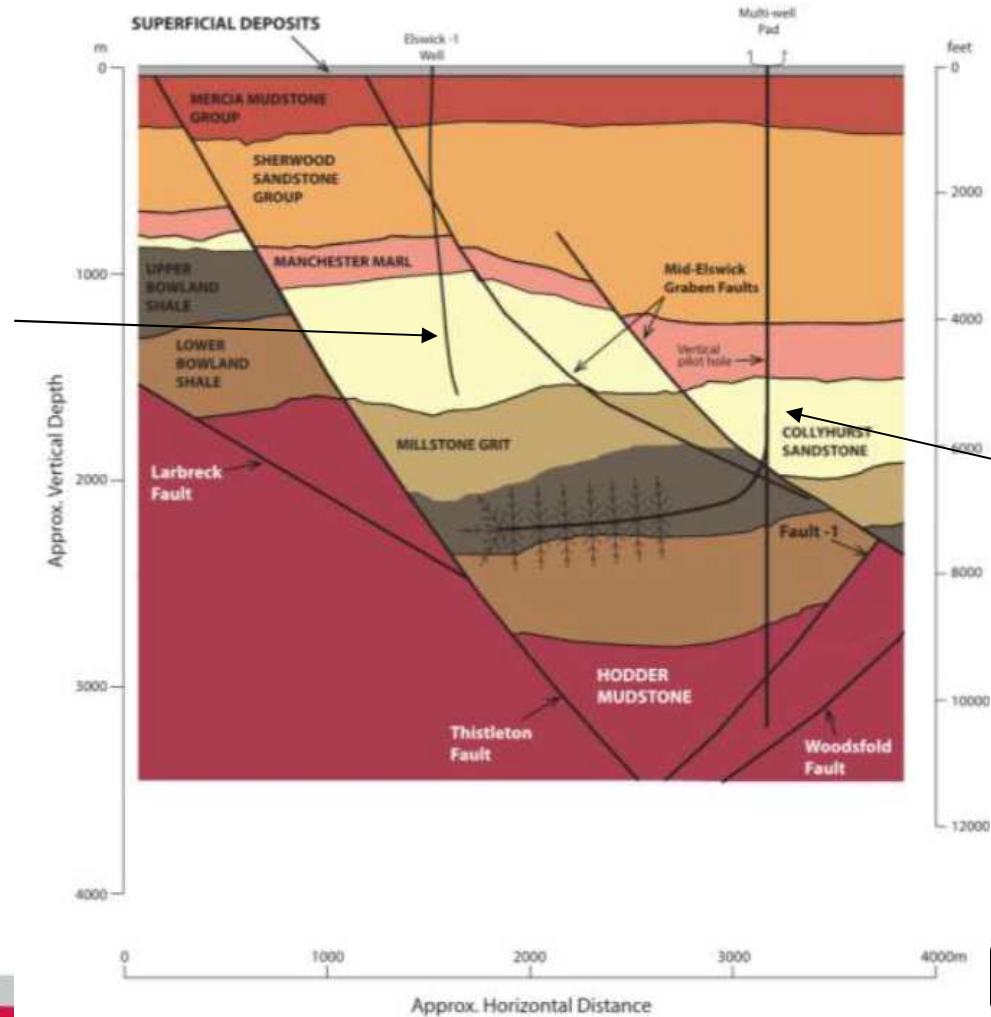

Roseacre Wood shale gas wells

Planning Application LCC/2020/006 - Proposed Site Elevations

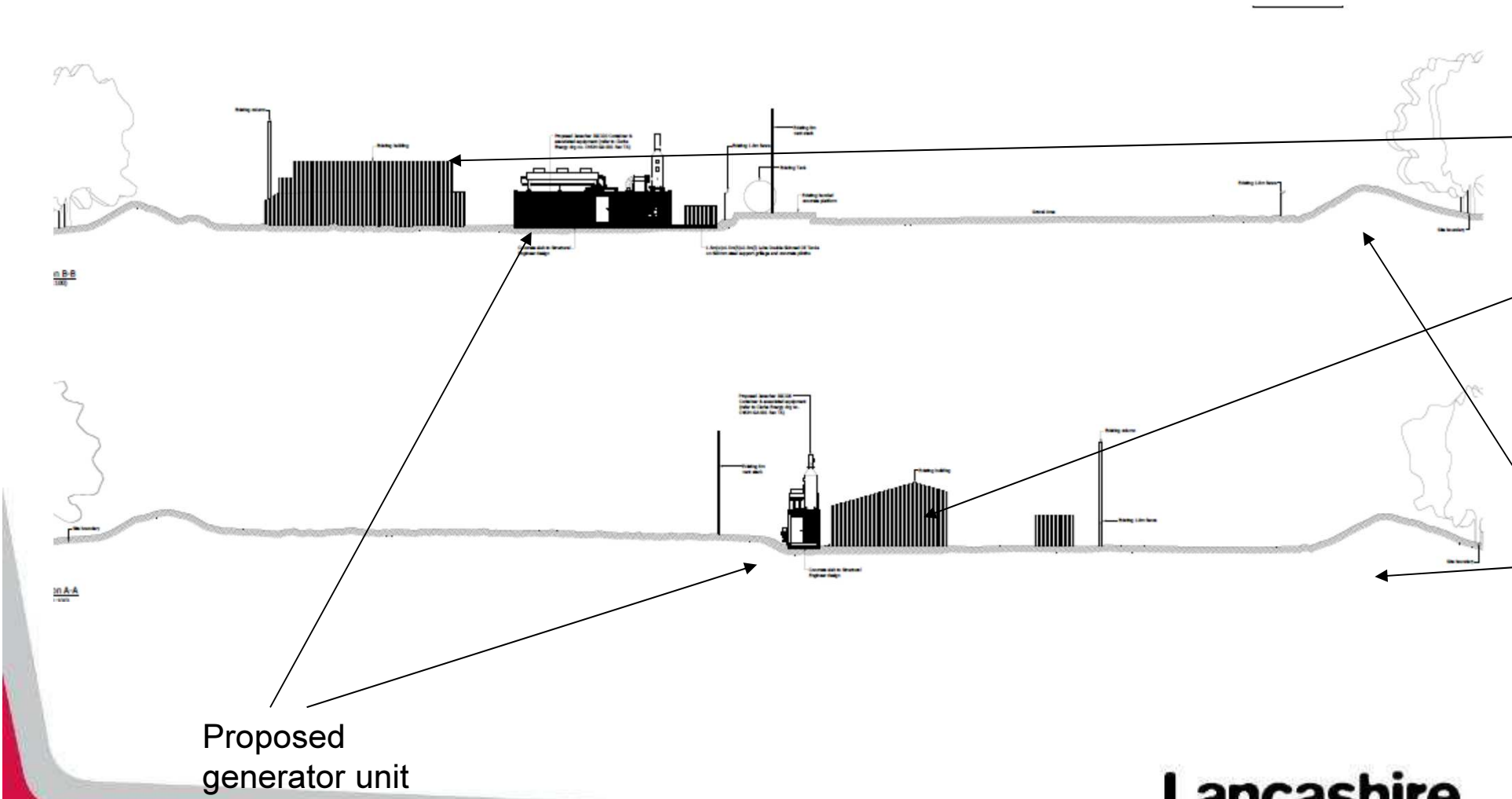

Proposed generator unit

Planning Application LCC/2020/006 - Photographs

Well head



Planning Application LCC/2020/006 – Photographs – Existing generator building



Planning application LCC/2020/006 – Photographs Existing gas cleaning and water storage equipment



Planning application LCC/2020/006 – Photographs

Existing screen mounds



Planning application LCC/2020/006 – Photographs Access track from Roseacre Road

